THE
ABERDEEN-ANGUS
Journal

Official Publication for the American Aberdeen-Angus Breeders' Association, Chicago, Ill.

October 17, 1932 | Webster City, Iowa, U. S. A. | Volume 14, Number 6

Kinermony-Minmore Dispersions

September 21st Marked End *of* These Herds

Banffshire Journal.

There was a bright and good sale at Kinermony on Wednesday at the dispersion by Messrs Macdonald, Fraser & Co. of the famous herds of Aberdeen-Angus cattle belonging to Mr. J. F. Cumming, Kinermony, and Captain W. Smith Grant, Minmore. There was a thoroughly representative attendance from all parts of the kingdom, the cattle were shown in lovely bloom, they were members of some of the most prized families of the variety, and bidding came freely, with the result that there was experience of one of the brightest and best sales over a number of years. The contribution from Kinermony, 77 in number, brought an average price of £60 10s 4d, and 38 from Minmore an average price of £43 2s, highly gratifying figures indeed in the conditions that, unfortunately, prevail throughout the whole farming realm.

Before the sale began, Mr. Ronald Cumming expressed regret at the absence of his father on account of his health, and read from him these words—

I greatly regret that, owing to the state of my health, I am unable to be present to personally thank you all for your presence on this occasion.

It is, I need not say, with deep regret that I part with my Aberdeen-Angus herd, but it has proved inevitable, and I sincerely trust that purchasers will have got satisfaction in their purchases.

Despite the times through which we are passing, Aberdeen-Angus cattle are in the ascendancy all the time, and I am confident that when general improvement comes, our breed will experience a great impetus, not only because of its oft-proved excellence as a beef breed, but also because of the truly remarkable manner in which it is bearing the strain of the present times.

High Prices.

For cows from Kinermony a price of over one hundred gs. was paid on three occasions. The highest was 170 gs., which was paid by Lord Rosebery for the lovely 4-year-old Erica cow Eiraine, by Eclarion of Ballindalloch and out of Erma of Kinermony by the home-bred Enna. She is bred on the most distinguished lines and is in calf to Gratuitious. Her fine bull calf, Eckersley, by Gratuitous was taken out by Mr. Leggat, Yonderton, at 50 gs. There was keen competition also for the beautiful three-year-old Pride cow Pensive of Kinermony, a daughter of the famous Boxer of Ballindalloch. She was bought by Capt. Wolrige-Gordon of Esslemont at 115 gs., and of her twin bull calves, one went to the Esslemont herd with his dam at 46 gs., and the other to the Ballintomb herd at 70 gs., so that the cow and her calves brought together 231 gs. The other three figure cow was the four-year-old Jansian by Elmar of Ballindalloch, and a representative on the female side of the prized Juana branch of the Ericas. She was bought by Lord Rosebery at 105 gs., while her heifer calf, Juva, by Gratuitous, found a plucky buyer in Sir Edmond Findlay at 90 gs. The eight-year-old cow, Evening Encore, bred by Sir George Macpherson Grant, by Evilesco of Ballindalloch, and out of an Erica dam by Eblamere, was bought by Lord Rosebery at 90 gs., and a similar figure was paid by Sir E. Findlay for the five-year-old Bashful of Burgie, a beautiful Miss Burgess cow by Excellent of Ballindalloch.

Three of the two-year-old heifers from Kinermony brought 100 gs. and over. The highest price of 180 gs. was paid by Lord Rosebery for the stylish Pride heifer Pixanna, by Buxton of Ballindalloch and out of Pixie of Kinermony by Erdon of Bleaton; Mr. J. D. Waddell, Clury, gave 150 gs. for the Juana heifer Janorra, by Elmar of Ballindalloch; and Sir Alex. Grant of Logie 100 gs. for the Erica heifer Erdona, by the same sire. The yearling heifers were a beautiful and attractive lot, and three of them brought over the three figures. The Miss Burgess heifer Bambina by Elgin of Kinermony, and deeply bred to Ballindalloch sires was in great favour in the ring, and bids for her possession came with enthusiasm. She was taken out by Sir E. Findlay at 210 gs., in opposition at the end to the representative from Dalmeny. To Lord Rosebery, however, there fell another lovely yearling in Janessa, by the same sire, and from the Juana branch of the Ericas, while Sir Edmund Findlay, one of the most enterprising bidders of the day securd the youngest of the yearlings at 105 gs., which he paid for June Rose, by Buxton of Ballindalloch, and in the female line also a representative of the Juanas.

Stock Bulls.

The disposal of the stock bulls was followed with lively interest, and bidding was in several instances of the keenest character. First among them came the six-year-old Gratuitous, a beautifully covered bull, wide, deep, and stylish, and with a great reputation at the stud. His three top crosses are bulls that are among the most famous of the breed—Boxer of Ballindalloch, Just Eric of Harviestoun, and Jan Eric, and his dam is the great breeding and prize cow Gens. He was wanted for quite a number of herds, Dr. Farnan, Bolton Castle, co. Kildare; Sir Prince Prince-Smith of Southburn, East Yorks, and Mr. W. G. Macbeth of Dunira being among others who followed him closely, and at the bid of 340 gs. he was sold to join the beautiful collection of the breed at Dunira. For the eighteen months old Elleman of Ballindalloch competition was also keen. He was breed champion at Perth in February last, and was sold there at 440 gs. His sire is Ellerman of Kinermony, and the two succeeding crosses are Peerless of Ballindalloch and Jorum of Ballindalloch, and his dam is Evesna of Ballindalloch, at 150 gs. he was sold to go to Dr. Farnan's herd in co. Kildare.

The members of the Minmore herd were held in high appreciation, breeders regarding them with great favour for their fine lines of breeding and their thoroughly useful qualities. The highest price for a cow was 80 gs., which was paid by Capt. Atkinson, Gallowhill Hall, Morpeth, for a six-year-old Jilt, Jocelyn, which has already been dam of two animals that were respectively first at the Inverness Highland and champion at Ardlaw this summer. She is by Glenavon of Ballindalloch, and from a dam by Watchman of Ballindalloch. Another cow that was in demand was the seven-year-old Minmore Bella by Evendor of Ballindalloch and from a Miss Burgess dam; she is dam of Baveno, which had a brilliant career at both breeding and fat stock shows, and at 60 gs. was taken by Dr. Farnan to join his herd in Ireland. Baveno herself, now two years old, by Gymnast, was wanted by several breeders, and fell to Captain Akinson at 105 gs. Another Miss Burgess two-year-old heifer by the home-bred Padorum, Blue Ribbon Meg, was bought at 72 gs. by Sir Edmund Findlay, who also gave 48 gs. for her heifer calf by Euxidor 2nd. Other two of the two-year-olds brought 51 gs. each, and went to Auchterarder and co. Kildare. The Earl of Moray, Darnaway, paid the two highest prices in the case of yearling heifers—70 gs. for a lovely Miss Burgess, Belgica, by Gymnast, and 60 gs. for a Lady Ida by the same sire, Begonia. The stock bull from Minmore was the rising five-year-old Gymnast, a full brother of the Kinermony sire Gratuitous, and the sire of some beautiful young stock as was seen in entries at the sale. He was bought at 80 gs. by Mr. Tel-

BRIARCLIFF

Show Cattle

Have made a Highly Satisfactory Record This Fall!

All sired by our main stock bulls and young bulls bred here at the farm. We are offering groups of bred heifers of the same blood lines as our show cattle—Our International sale entries will be described in a later issue—Write for Bull Catalog and description of Heifers offered for sale.....

BRIARCLIFF FARMS, Inc.

PINE PLAINS (DUTCHESS COUNTY) NEW YORK

Beef Cattle For the South

Improved beef cattle follow closely tick eradication in the South. Aberdeen-Angus fit into the new scheme most ideally. For crossing purposes the Aberdeen-Angus bull fills the demands completely. As a pure bred he goes along and makes good under most trying conditions. Our bulls are grown near enough to the South to have a distinct advantage in the matter of acclimating. Take advantage of this situation. The bulls are of the very best of breeding and the prices are in line with conditions. Write us for descriptions and prices.

AMES PLANTATION, Grand Junction, Tenn.
C. E. Buckle, Mgr. Hobart Ames, Owner

Wheatland Farm

Irenmere 6th 366905

Revolution 41st 415473

The breeding of the bull Revemere of Wheatland that was made Junior Champion at Ohio State Fair, Junior and Grand Champion at Indiana State and Junior Champion at Kansas State Fair, is that of mating Revolution 41st with females by Irenmere 6th. The same breeding as our last year's outstanding Summer Yearling bull Revemere of Wheatland now owned by University of Illinois. Chimera of Wheatland 2d. First at Springfield and Indianapolis, Junior and Grand Champion female at Kansas Free Fair and Junior Champion at Kansas State is the result of same mating. Several ranch men who are using our bulls have asked me to put them in touch with feeders wanting high quality feeder calves. For choice bulls and heifers and feeder calves, write

Jas. B. Hollinger
Chapman - - - - - Kansas

St. Albans Angus

Sired by EMULOUS

His first calves were undefeated at 13 shows 1931-2 show season. Write us your wants or come see our cattle.

St. Albans Farms, Route 1-x43 Pacific, Mo.

Woodcote Angus

(Accredited Herd)

IONIA, MICHIGAN

Herd bulls rich in the blood of Ballindalloch, Harviestoun (Scotland's greatest herds) and Earl Marshall (America's foremost sire).

DWIGHT CUTLER, Prop. ALEX. MINTY, Mgr.

Sunbeam Farms

Herd headed by the World's Fair Grand Champion Playman of Sunbeam. Now offering young stock either sex. Let us quote on your needs. Or better still come see our herd and make your own selections.

S. C. Fullerton & Sons, Miami, Oklahoma

For Quick Sale

Ten young cows. Blackbirds and Ericas, four young calves at foot, balance heavy springers. A fine bunch of well bred cows. $70.00 per head if taken at once.

F. M. Frisby, Bethany, Mo.

HOMELAND

Now for sale:—15 last spring heifer calves. Choice breeding and beautiful individuals. See us or write.

MEIER BROS., MELBOURNE, IOWA

ford, Craigdhu, Whithorn.

At the close of one of the brightest sales of recent years, achieved despite many and serious economic disadvantages, there were many congratulations at the abounding success that had characterised the event, illustrating as it did the perennial favour with which there are regarded stock good and useful in themselves and bred on approved lines.

The result of the sale was:

KINNERMONY.

	Highest	Avg.	Total
26 Cows	£178 10	£61 10 1	£1599 3
10 Two-year-old heifers	189 0	73 16 4	738 3
11 Yearlings	220 10	70 3 2	771 15
12 Heifer calves	94 10	34 14 9	416 17
14 Bull calves	73 10	35 14 0	499 16
4 Bulls	357 0	158 11 0	634 4
77		£60 10 4	£4659 18

MINMORE.

14 Cows	£ 84 0	£43 4 0	£604 16
4 Two-year-olds	110 5	73 4 9	292 19
6 Yearlings	73 10	45 6 6	271 19
7 Heifer calves	50 8	28 1 0	196 7
6 Bull calves	38 17	31 6 6	187 19
1 Bull	84 0	84 0 0	84 0
38		£43 2 1	£1638 0

KINERMONY.

COWS AND CALVES

	Gs.
Juliana Erica (66797), calved December 5, 1919. Sire, Enna 41378. Capt. Atkinson, Morpeth	40
Her bull calf, Juxon of Kinermony, calved Jan. 28, 1932. Sire, Gratuitous (64618). Glenrinnes Estate	25
Evening Shade of Kinermony (69199), calved Apr. 19, 1921. Sire, Enna 41378. Mr. Elliot, Duns	15
Her bull calf, Etna of Kinermony, calved May 3, 1932. Sire, Gratuitous (64618). G. Grant of Glenfarclas	25
Evening Ecila (76418), calved Dec. 25, 1923. Sire, Prince Totmes of Ballindalloch 46734. Earl of Rosebery	51
Erdalia of Kinermony (76141), calved Jan. 22, 1924. Sire, Eland of Bleaton 52317. Dr. Farnan, Ireland	37
Her heifer calf, Eshta of Kinermony, calved Dec. 20, 1931. Sire, Gratuitous (64618). Messrs. Templeton, Sandyknowe	21
Eurosa of Ballindalloch (76414), calved Feb. 2, 1924. Sire, Evilesco of Ballindalloch 37812. A. T. Reid, Auchterarder	48
Her heifer calf, Eresta of Kinermony, calved Mar. 28, 1932. Sire, Esquimo (67273). Mr. Laidlaw, Ireland	44
Evening Encore (76419), calved Mar. 18, 1924. Sire, Evilesco of Ballindalloch 37812. Earl of Rosebery	90
Her bull calf, Everyman of Kinermony, calved Feb. 1, 1932. Sire, Gratuitous (64618). Mr. Duncan Thanbryd	23
Jaunty Erica (78324), calved Jan. 30, 1925. Sire, Eclarion of Ballindalloch 50073. G. H. Russell, The Burn	42
Her bull calf, Joliment of Kinermony, calved Dec. 29, 1931. Sire, Gratuitous (64618). Mr. Maitland, Balhalgardy	20
Elise 2d of Kinermony (78319), calved Feb. 20, 1925. Sire, Erdon of Bleaton 54596. Mr. Duff, Thainstone	20
Her heifer calf, Elance of Kinermony, calved Mar. 5, 1932. Sire, Esquimo (67273). Messrs. Templeton	21
Pixie of Kinermony (80786), calved Jan. 2, 1926. Sire, Erdon of Bleaton 54596. Baroness Burton	46
Her bull calf, Pertinax of Kinermony, calved Feb. 12, 1932. Sire, Gratuitous (64618). J. F. Masson, Gateside	19
Juneberry of Kinermony (80784), calved Feb. 14, 1926. Sire, Erdon of Bleaton 54596. G. Fraser, Barmuckity	24
Ethne of Kinermony (80779), calved Mar. 18, 1926. Sire, Eclarion of Ballindalloch 50073. Mr. Gough	31
Her heifer calf, Ethiope of Kinermony, calved Feb. 22, 1932. Sire, Esquimo (67273). Baroness Burton	13
Patricia of Kinermony (83484), calved Jan. 20, 1927. Sire, Eclarion of Ballindalloch 50073. Lord Mastyn, Wales	66
Her heifer calf, Panthia of Kinermony, calved Feb. 6, 1932. Sire, Gratuitous (64618). Messrs. Templeton	21
Patience of Kinermony (83483), calved Feb. 11, 1927. Sire, Elmar of Ballindalloch 47886. Capt. Reid of Tillyrie	52
Her heifer calf, Philomel of Kinermony, calved May 1, 1932. Sire, Gratuitous (64618). Capt. Reid	16
Pride of Fiona (84938), calved Feb. 16, 1927. Sire, Enthusiast 2d of Lethen 59063. Lord Zetland	39
Her bull calf, Prometheus of Kinermony, calved Mar. 13, 1932. Sire, Esquimo (67273). Lord Cochrane	21

(Continued on page 9)

Fountain Glen Farm

Made Good Showing *at* Indiana

Harvey Cole and Mark Miller, owners of the Fountain Glen herd of Peru, Indiana, are justly proud of their showing at the 1932 Indiana State fair which was held at Indianapolis, September 3d to 9th. In the senior calf class of Aberdeen-Angus, the first, second, third, and fourth prize calves were all sired by their herd sire, Fountain Glen Earl Marshall 436933, a grandson of Earl Marshall, (the sire of the six International grand champions). The first prize calf in the senior calf class was made grand champion of the 4-H club exhibit which consisted of two hundred eighty-four calves. He was also champion of the Aberdeen-Angus open class and was owned and showed by Charles Quiggle of Fountain county. The second and third prize calves in the senior calf class were shown by Mark Miller and Richard Miller, sons of Mark Miller, Sr., from Miami county. The fourth prize steer was owned and showed by Bud Keller from Stark county.

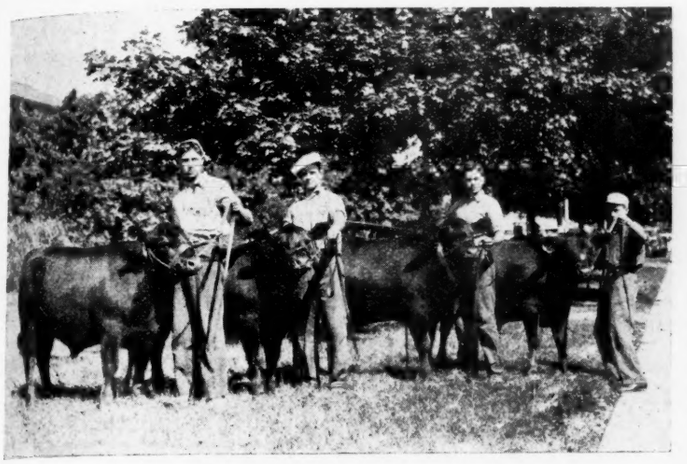

Senior Aberdeen-Angus calf class at Indiana State Fair.

Reading from left to right:

First and grand champion owned by Chas. Quiggle, Fountain county.

Second Mark J. Miller, Miami county.

Third Richard Miller, Miami county.

Fourth Bud Kellar, Starke county.

Four sons of Fountain Glen Earl Marshall.

The following is a list of all steers that were bred by the Fountain Glen Farms that were shown at the State Fair: Junior yearling class, 4th prize, Mark Miller; 6th Marvin Brewer; and 17th James Miller.

Senior yearling class: 8th prize, Floyd Beard, Frankfort; 16th Mark Miller; 18th Ralph McMannaman, Swazee; 19th Robert Tompson, Logansport; and 22nd James R. Miller, Peru.

Senior calf class: 1st prize, Charles Quiggle, Wingate; 2nd Mark J. Miller; 3d James R. Miller, and 4th Bud Keller.

Group of five steers: 1st, Millers and Brewer; grand champion, Charles Quiggle; champion Aberdeen-Angus steer, open class, Charles Quiggle; senior calf, open class, Mark Miller; group of three steers, open class, 1st, Mark Miller.

Fountain Glen Earl Marshall 436933, is by tribe a Rosemere Pride descending from one of the most highly prized families at Rosemere Farms, Yakima, Washington. His sire is a McHenry Pride, being a son of Earl Marshall and out of Pride McHenry 129th, she being a daughter of the International grand champion Glenfoil Thick Set 2d and the next dam is by McHenry's great show and breeding bull, Bobbie Dobbs. The dam of C. M. Marshall is Pride of Rosemere 50th, and she is a daughter of Meraman of Tierra Alta, he a grandson of the International grand champion Kloman. The second dam, Pride of Rosemere 29th, is an own daughter of the International grand champion Oakville Quiet Lad and he was by Black Woodlawn. With such an array of breeding back of them these calves should be good.

Mark Miller also informs the Journal that Elonna M. 417689, is the dam of the grand champion steer at the 1932 Indiana state fair. She is by the Elba bull Everly, whose sire Earlwood was one of the greatest breeding sons of Earl Marshall. Everly's dam, Elslow of Glyn Mawr 2d is by Elgon by Earl Eric of Ballindalloch. The dam of this distinguished matron is Elonna 2d and she is by Brunswick 2d 194632, who was a grandson of both Black Woodlawn and Prince Ito 2d, the 1905 International grand champion bull. The mother of Brunswick 2d is a daughter of the 1905 International grand champion cow, Blackbird 26th 54457. So this youngster supported on the maternal side as he is has every right to be the champion that he is.

Miller & Cole are to be congratulated upon this production and show ring accomplishment record for 1932. Mark also says: "Revolution 84th's calves are now arriving and we are sure pleased with them. They are the short-legged, deep bodied little things with good heads and lots of style. The Aberdeen-Angus cattle business in general has been very good with us, but we have been holding onto most of the good things to build our herd to a greater number of cattle."

—o—

Along Came Smoke.

The ever smiling Smoke Meier of Melbourne, Iowa, and his brother-in-law, W. J. Soorholtz, of the same address dropped in at the Aberdeen-Angus Journal office for a short chat a few days ago and incidentally visited the pastures at Strathmore Farms to see the breeding cows and calves. Smoke reports splendid sale of calves for club work, and states that there is an abundance of feed in his community. Cattle doing fine. Mr. Soorholtz's son Warren fed and exhibited the champion Aberdeen-Angus baby beef at the recent Marshall county (Iowa) show.

Two Loads from Iowa at $10.30.

The Chicago Drovers Journal of September 23d says: "Among the top sales of cattle this week were two loads Monday that were consigned by Mack J. Groves, of Emmet county, Iowa, that averaged 1267 pounds and sold at $10.30. They were a choice drove of Aberdeen-Angus steers."

—o—

Somerset Trio Goes to Danville.

Joseph W. Irwin, of Danville, Kentucky, is reported to have recently purchased a pair of cows and a bull from the J. D. Kroger herd at Somerset, where the bull Central Glen, bred by F. C. Romshe & Sons, of Wapakonette, Ohio, has been used heavily. He is a son of Clover Meadow Pride and he was by Broadus Brookman 4th 241364.

—o—

Buys Five Good Cows.

It is indeed gratifying to note the many good cows changing hands these days. A recent sale in Iowa is that of five head of breeding cows from the Wm. Hansen herd at Dixon to Orval Dahms, of Stockton. Certainly now is the time to procure good breeding cattle, and from all reports hundreds of wide awake farmers are taking advantage of the situation, increasing their breeding herds before prices advance.

—o—

Aberdeen-Angus in Mississippi.

J. M. Aldrich & Son, of Michigan City, Mississippi, have been making a number of sales recently from their good herd of Aberdeen-Angus cattle. Among these sales was a group of five cows to Mrs. J. A. Heath, of Winona; and a bull each to J. G. Fox, of Philadelphia; H. C. Riley, Duck Hill; Buck Hill, of Yazoo City; also a bull each to J. C. Watkins, of Moscow, Tenn.; J. L. Sparkman, and W. S. Booker, both of Saulsbury, Tennessee; and another to J. Snipes, of Germantown, Tennessee; and a pair of bulls to B. F. Hollowell, Jr., of Yazoo City. A pair of good bulls used in the building of the Aldrich herd is Blackette's King, a Ballindalloch Blackbird, bred by the home firm, and the Erica Ames Plantation bred bull Ames Plantation Elate 378293, a son of Imp. Erica of Maisemore bred by Mr. Cridlan, and he is by a son of the 1917 International grand champion bull Ames Plantation Beau, bred and shown by Mr. Ames.

—o—

Some Corn.

W. A. Holt, senior member of the firm of W. A. Holt & Son, Allendale Farm herd, Savannah, Missouri, writes to advise that they are planning to crib around 12000 bushels of the best corn ever grown at Allendale. He reports many inquiries but not as many sales as the number of inquiries would indicate. He also reports plenty of grass and a fine crop of 46 calves. These gentlemen grow 'em for the market as well as for the trade. During the last days of August, the 30th to be exact, their yearling steers topped the market at $9.25 and the tail end of their heifer crop cashed on the same day at $8.25. Mr. Holt says: "Our herd bulls are Cap Marshall 393776 bred by Dr. Fred Jarvis of Oskaloosa, Iowa, and Blackcap Revolution J. 369024 bred by Escher & Ryan, of Iowa." Cap Marshall is a son of the famous Excelsior Marshall used so successfully in the Dr. Jarvis herd and later in the Brown herd at Rose Hill and he is by Earl Marshall, while Blackcap Revolution J. is a son of the International grand champion Blackcap Revolution. Both of these bulls come on the maternal side from Blackcap cows bred at Matt Baker's Leaside farm near Mitchellville, Iowa, where now is being used a Belford bull, Beau Belford 407553, by Blackcap Belford.

Minnesota State Fair

One of Strong Doddie Shows of Season

Following the Iowa State Fair the exhibitors scattered to the four winds, each for himself tried to find a place where the competition might not be so strong either in number of herds or quality. However, the effort brought little relief, for everywhere this season the Aberdeen-Angus show has been exceedingly strong, with no one in particular walking away with a lion's share of the big ribbons. Scarcely any string of ribbons but that displays a strong variety in colors—denoting that the battle had been hard fought. Minnesota state fair was no exception. The large crowds of visitors were given a real Aberdeen-Angus treat.

Five herds, five states represented, tells the story. The University Farm at St. Paul, Minnesota, showed their aged bull, Blackcap Baron of Page to the senior and grand championship honors, with Judge J. S. Montgomery doing a very nice piece of work. The Hartley bull, The Sirdar 439597, was a strong second and the Brown bull Burgess Marshall was forced into third position.

Brown's two year old bull, Envious Marshall 3d, carried his class nicely and Fullerton's good bull Quality Sunbeam 2d headed the senior yearling division, but both were forced to give way to the aged bull from the University in the senior championship fray.

The junior bulls were strong all the way down the line. Hartley Stock Farm won both the junior and the summer yearling class with a great pair of youngsters, General of Page and Evaxus 23d of Page. The senior bull calf class went to Fullerton showing Elban 8th of Sunbeam, a very promising youngster. The younger calves were defeated in the junior championship contest by the junior yearling, General of Page, shown by the Hartleys. This calf eventually became the reserve grand champion, giving way to the college entry for the grand ticket.

Brown was not very generous with the other contenders in the female section as he captured the aged cow class with Edwina of Wheatland, the two year old class with Luella June, the summer yearling class with Elisena 18th and the heifer calf class was won by his good heifer Eva of Rose Hill 5th. The two year old became the senior and grand champion female and his calf became the junior champion of the show. Thus he allowed Hartley to take the senior yearling heifer class with Edna Eric 2d, placing his Barbara heifer in second. Fullerton carried the junior yearling heifer class with Blackcap 23d of Sunbeam while Hartley placed second with Revolution's Pride 4th.

September 3-10, 1932.

EXHIBITORS:

Elliott Brown, Rose Hill, Iowa; Hartley Stock Farm, Page, North Dakota; S. C. Fullerton, Miami, Oklahoma; H. W. Sawyer & Son, Howard, South Dakota; University Farm, St. Paul, Minnesota.

Judge: J. S. Montgomery, St. Paul, Minnesota.

BULLS:

Bull calved between July 1, 1928 and June 30, 1929: 1—Blackcap Baron 2d of Page, University Farm; 2—The Sirdar 439597, Hartley; 3—Burgess Marshall 3d 433575, Brown.

Bull calved between July 1, 1929 and June 30, 1930: 1—Envious Marshall 3d 449725, Brown; 2—Balldoch of Sunbeam 450378, Fullerton; 3—Bard of Page, Hartley; 4—Black Enzoca, Sawyer.

Bull calved between July 1 and December 31, 1930: 1—Quality Sunbeam 2d 447499, Fullerton; 2—Excelsior Marshall 25th 442938, Brown.

Bull calved between January 1 and April 30, 1931: 1—General of Page 452594, Hartley; 2—Blackcap Revolution B., Brown; 3—Blackman 10th of Sunbeam 450707, Fullerton; 4—Quality of Sunbeam 3d 450-705, Fullerton; 5—Pride of S. Brunas, Sawyer.

Bull calved between May 1 and Aug. 31, 1931: 1—Evaxus 23d of Page 452613, Hartley; 2—Ennoble Harviestoun 3d, Fullerton; 3—Evaxus 20th of Page 452609, Hartley; 4—King Enzoca, Sawyer.

Bull calved on or after September 1, 1931: 1—Elban 8th of Sunbeam 456345, Fullerton; 2—Baron Elite, University Farm; 3—Evaxus 26th of Page 452626, Hartley; 4—Enzora 4th of Page 455630, Hartley; 5—Black Eric 17th, Sawyer.

Junior champion bull: General of Page 452595, Hartley.

Senior champion bull: Blackcap Baron 2d of Page University Farm.

Grand champion bull: Blackcap Baron 2d of Page, University Farm.

Five bulls: 1—Brown; 2—Hartley; 3—Fullerton.

Three bulls: 1—Hartley; 2—Brown; 3—Fullerton; 4—Hartey; 5—Sawyer.

Two bulls, bred by exhibitor: 1—Hartley; 2—Fullerton; 3—Brown; 4—Sawyer.

COWS:

Cow calved between July 1, 1928 and June 30, 1929: 1—Edwina of Wheatland 430266, Brown; 2—Klydia Pride, Sawyer; 3—Eline 4th of Page, Hartley.

Heifer calved between July 1, 1929 and June 30, 1930: 1—Luella June 440488, Brown; 2—Queen 24th of Sunbeam, Fullerton; 3—Eva of Rose Hill 4th, Brown.

Heifer calved between July 1 and December 31, 1930: 1—Edna Eric 2d, Hartley; 2—Barbara of Rose Hill 2d 442934, Brown; 3—Miss Blackcap 16th of Sunbeam 447497, Fullerton; 4—Revolutions Edella, University of Minnesota; 5—Elaine of Kennonwood, Sawyer.

Heifer calved between Jan. 1 and Apr. 30, 1931: 1—Blackcap 23d of Sunbeam, Fullerton; 2—Revolutions Pride 4th 453556, Hartley; 3—Blackbirds Blanche 3d, University of Minnesota; 4—Blackcap Lassie B. 6th, Brown; 5—Blanche S. 4th, Sawyer.

Heifer calved between May 1 and Aug. 31, 1931: 1—Elisena 18th 457463, Brown; 2—Erica Elma 11th of Page 453559, Hartley; 3—Barons Edella, University of Minnesota; 4—Blackbird 32d of Sunbeam 453188, Fullerton; 5—Blackcap Bessie 15th of Page 453566, Hartley; 6—Barbaloution Sylvia 2d, University of Minnesota.

Heifer calved on or after September 1, 1931: 1—Eva of Rose Hill 5th 457464, Brown; 2—Bemindful Maid of Page 2d, Hartley; 3—Elsa 2d of Sunbeam 456344, Fullerton; 4—Blackcap 18th of Page, Hartley; 5—Pride of Klydia, Sawyer.

Junior champion female: Eva of Rose Hill 5th 457464, Brown.

Senior champion female: Luella June 440488, Brown.

Grand champion female: Luella June 440488, Brown.

Get of sire: 1—Hartley; 2—Brown; 3—Fullerton; 4—Brown; 5—Hartley.

Graded herd: 1—Brown; 2—Hartley; 3—Fullerton; 4—Sawyer.

Pair yearlings: 1—Hartley; 2—Fullerton; 3—Brown; 4—Hartley; 5—Sawyer.

Pair calves: 1—Fullerton; 2—Hartley; 3—Hartley; 4—Brown.

A Week's Top to Bowles.

On yesterday's market Bowles sold 16 mixed yearling steers and heifers, Aberdeen-Angus, at the week's top for that class of cattle, $8.25, and within 25 cents of the week's top for steers of much greater weight. The yearlings weighed 845 lbs. and were raised and fed by Doyle Davis, Weston, Missouri, and were trucked into market.

Mr. Davis has an excellent Aberdeen-Angus herd and almost invariably lands the top of the market for the yearlings he feeds from the increase. They always attract a great deal of attention when on the market, and rightfully so, for they represent the efforts of a careful breeder and an excellent feeder.

Bowles has for many years handled the sale of Mr. Davis' cattle, Dick Martin, our butcher salesman, delighting in putting them over at a high price on the market.—Bowles Buzzer, Kansas City, October 13th.

Tennessee Bull to Mississippi.

W. G. Yager, of Moscow, Tennessee, is reported to have recently sold a bull to Messrs. J. M. Aldrich & Son, of Michigan City, Mississippi, who in turn report many sales the past few weeks.

Truman Selle Cashes A.-A. Steers at $9.

One of the real attractions in the cattle yards Monday, was a small lot of Aberdeen-Angus yearlings from the feedlots of Truman Selle of Clinton county, Mo. The drove of showy blacks averaged 885 lbs. and sold to Swift & Company at $9, the top for the day.

These cattle, with some other good ones Mr. Selle has back, were fed on a balanced ration which included corn, Schreiber's Sweet Lassy and alfalfa hay.—St. Joseph Daily Journal, September 1st.

Entries Close November 1st.

Again the Journal calls attention to the fact that entries for the 1932 International close on November 1st. If you do not have the regulation entry cards be sure to ask Manager Heide, for a set. Address him at the Union Stock Yards, Chicago, care of International Exposition and he will see that you are immediately supplied. It is unnecessary to dwell upon the superior advantages this great Exposition holds out to its exhibitors. Ribbons won here are among those most highly prized by their owners.

Buys Five Cows.

Smith Brothers, neighbors of W. J. Blair, Netawaka, Kansas, recently selected five good Aberdeen-Angus breeding cows from the latter's breeding herd to serve in their cow herd. Mr. Blair has been using the Wyckoff Brothers bred bull Comas 370052 at the head of his herd. This bull is sired by Blackcap Poe 205921, bred by C. J. Martin, of Iowa, and sired by the great breeding bull Black Peer 126290. On the dam's side he comes from the Wyckoff bred Coquette line, the mother being sired by Stockton Knight 209141.

Receiving Many Inquiries.

There seems to be renewed interest in Aberdeen-Angus cattle in the Blue Grass state of Kentucky. In writing the association office recently Mr. N. E. Price, of Benton, says "Please send me a few copies of The Aberdeen-Angus Review. There are some inquiries for heifers and a lot of inquiries for young bulls." The Price herd is headed by the double bred Earl Marshall bull, Double Marshall 4th 404791, a son of the old bull and from Erica Energy 34th 372298, also by the old bull. This herd bull and his dam were both bred by Escher & Ryan. Mr. Price has one of the good herds in Kentucky and is a progressive, wide awake booster for the breed.

Sells Trio.

From the good herd of Elmer J. Johnson, of Kiron, Iowa, is reported the sale of a bull and a cow to Eugene Fertig, and a bull to W. J. Vogel, both of the neighboring community near Odeboldt, Iowa. Mr. Johnson is one of the shrewd breeders of Iowa, aiming always to improve his cattle through the addition occasionally of outstanding she stuff and through the regular use of the best bulls at his command. His present herd bull, Revolution 91st, is a double bred Blackcap Revolution, being by the 1923 International grand champion himself and out of Miss Burgess Harrison 4th who is a granddaughter of the old champion, coming through his great breeding son Glencarnock Revolution 2d.

Florida Featured

State Farm Paper Has Live Stock Issue

The September issue of Farm and Live Stock Record, Jacksonville, Florida, devotes a large amount of space to the cattle industry and its possibilities within the state, featuring strongly the Aberdeen-Angus breed. Page two carries a brief feature story setting forth some of the high spots in connection with the breeding herd of Doddies at Bellamy plantation and presents two striking pictures: One shows the good cow Blackcap McHenry 176th, a daughter of Blackcap Clipper, together with a fine baby calf at foot; another is a group of breeding cows accompanied by the herd sire Protection Quality, by Quality Marshall. In describing this southern herd the writer, Mr. H. H. Rothe, says:

"John Kelly, of Monticello, Florida, has collected one of the finest breeding herds of Aberdeen-Angus cattle to be found anywhere in this country, on his large pecan and livestock farm in Jefferson County.

"The place has been known as the Bellamy Plantation for many years, in fact extending back to ante-bellum days. In more recent years modern methods and management have prevailed on the farm, which is one of the most attractive in the State.

"Mr. Kelly, by careful selection of individuals, has collected in his breeding herd, the blood lines of Blackcap McHenry, Eileenmere and Earl Marshall. These families have been the leaders in the breed for many years.

"In mating these families Mr. Kelly, who is ably assisted by his son John Jr., who secured his agricultural training at Gainesville, has used rare judgment.

Leading the herd is Protection Quality, sired by Quality Marshall, International grand champion bull in 1926. His dam, Pride Protest 6th, took the International grand championship in 1922.

Also bred in the purple is Eileenmere 39th, another herd sire. This bull was sired by Eileenmere 15th, he is a double grandson of Eileenmere 4th, the dam being Enchantress 62nd.

"A fine young bull coming on to take his place in the herd is Monticola Progress, sired by Black Marshall 11th, International grand champion in 1924. This calf was dropped by dam Blackbird Progress 48th.

"An outstanding female in this herd is Pride Harrison 67th. Sired by Revolution 7th, 1927 International Grand Champion, and her dam was a daughter of the famous Earl Marshall.

"Many of the best known live stock men have said that it could not be possible for anyone to make a mistake in selecting foundation stock from this herd. The writer throughly enjoyed a visit to Bellamy Plantation, "which is visited by many people annually. He saw a pecan grove used as a pasture. This practice yields a double revenue from the same acres.

"Some fine permanent pastures have been developed and the cattle are in excellent condition. Mr. Kelly's aim is to aid in supplying the big demand for good bulls for range breeding, which is now existent in Florida."

Another fine illustration shows a splendid group of breeding cows and calves on the Simonton Stock Farm at Micanopy, where improved pastures are a feature. Another is of a group of black calves on the Higginbotham farm, feeding on range pasture bordering on timber land. These calves according to the caption average 600 pounds at twenty months of age, and there is another group of grade calves from this same farm, which is located near Callahan, that average 300 pounds at six months old. The following comments under the caption "Better Breeding of Cattle Brings Greater Profits" appears in connection with these illustrations:

"Livestock conditions are improving rapidly in the Jacksonville district according to reports made by Duval County Agricultural Agent Lawton, who has been working assiduously in this direction for several years, first in Nassau County and since he took charge in Duval County.

"Lonnie Higginbotham has developed a good stock farm near Callahan. He has 400 acres under fence and is gradually improving his pastures. He has 100 cows and three pure bred Aberdeen-Angus bulls, secured from the Simonton Aberdeen-Angus Farm near Micanopy. Out of the hundred cows 90 calves were secured last season.

"In June, 1931 the calves weighed an average of 300 pounds at six months of age and while still on the range and with no feed they weighed 500 to 600 pounds at 20 months of age. When killed they weighed 25 per cent more than the native steers of the same age. The first cross showed a decided gain in weight and this is the first step toward getting good beef, with native cows bred to pure bred bulls."

In this same issue appears display space from the Simonton Farm, at Micanopy, Florida; Bellamy Plantation, at Monticello, Florida; and Andelot Stock Farms, Inc., at Worton, Maryland, under the management of W. Alan McGregor.

—o—

Corn at $1.35.

The Drovers Journal recently carried an item telling of the experience of Frank Anderson of Clinton county, Illinois, in which it is claimed that the corn fed his steers recently marketed realized $1.35 per bushel after deducting $100.00 for pasture and hay on a group of twenty-nine head.

—o—

Likes Them After 40 Years.

F. B. Sterns, of Ashby, Nebraska, who maintains a commercial herd of about 250 Aberdeen-Angus cows says "I have been raising Aberdeen-Angus cattle for over forty years and I like them very much." That is just what they all say. And, why not? The Aberdeen-Angus outsell other breeds under identical conditions the world over; they range just as well as any other breed; they feed better than the best; and there is less trouble amongst the breeding cows at calving time; the Aberdeen-Angus carcass has been undefeated at the great International since the beginning of that show. A record that any breed would be proud to boast—they clean all competition a majority of contests in either single or carlot shows anywhere and everywhere.

—o—

Dr. Lutes Sells Five Bulls.

Wyoming and Nebraska breeders take Colorado bred bulls from the Dr. W. B. Lutes herd at Merino. Richard J. Luman, of Cora, Wyoming, secured a trio, and D. H. Briggs, of Antioch, Nebraska, got a pair. Dr. Lutes has been steadily improving his breeding herd through the use of the best bulls he could find. At present Bandolier's Blackcap 394480 is serving at the head of the herd. This is a splendid son of the great breeding and show bull Blackcap Bandolier 2d and Blackcap McHenry 103d 198-512 a half sister to Earl Marshall. The paternal grandsire is old Bandolier bred by the late Chas. Escher, Jr., thus he is a combination of the McHenry-Escher-Donohoe breeding and a bull that is doing world's of good for the doctor.

—o—

Having Splendid Success.

Rei Duprey, Van Wert, Ohio, writes: "It might interest you to know that a heifer from our herd won the prize for the best Aberdeen-Angus female at the recent Van Wert county fair with four herds competing. A steer from our herd, fed by Byron Good in the 4-H Show, won the grand championship with 114 calves of all three breeds competing. He weighed 750 pounds and is now being fitted for the Cleveland 4-H Show in December. Both of these calves were sired by our herd bull, Epmore 408-080." Epmore was bred by the Kemp Brothers at Marion, Iowa, and was sired by Black Belmore and he by Belford, while the dam was Etna of Laggen 7th bred by Hartnell & Lang, formerly of Staceyville, Iowa, and now of Humboldt, Kansas. The maternal grandsire is Elbano, the bull that produced so many good cattle in his day.

—o—

The Shadeland Farm Herd.

In his advertisement elsewhere Mr. H. L. Thornton, of Shadeland Farm Aberdeen-Angus fame, Millersburg, Illinois, lists his present herd bulls. Blackcapmere 38th being the senior of the pair. Well do we remember him as a youngster in the lot on the hillside just beyond the Shadeland barns where he was enjoying the shade of a great oak tree. Thick and sturdy and promising then—and proved now. He was a son of Blackcapmere 17th who in turn was sired by Prizemere 9th the bull that made so much history for Congdon & Battles Rosemere herd of Washington. Since that time Mr. Thornton has added Blackcap Marshall F. 10th, bred by George Felton, of Knoxville, Illinois, as his junior herd sire to be mated with the heifers from the other bull. This bull represents a long line of Felton bred Blackcaps on the maternal side and is sired by the Escher & Ryan bred bull Blackcap Marshall 32d who was a son of old Earl Marshall and Blackcap Lassie 32d. With this pair of herd sires Mr. Thornton is proud to invite visitors to inspect his breeding herd.

—o—

Iowa Calves Sell Well.

The first 4-H Club Sale of Baby Beeves to be held in Des Moines, outside of the State Fair Grounds, took place in the Elder Sales Pavilion at the Talbott & Dutcher Stock Yards, Thursday afternoon, August 25th. Seventy head that did not get in the 500 that went to the State Fair, brought an average of $8.15 and weighed 865 pounds average. The Tuesday before a similar sale held at the stock yards in Chicago averaged $8.10. The owners of the cattle were charged forty cents a head and allowed to feed and water up to sale time with a three per cent shrink when sold, top of $9.10 and bottom of $7.50.

With the exception of one buyer from Chicago and one from Austin, Minnesota, Iowa buyers consumed the offering. Auctioneers Murphy of Mason City and Mason of Marshalltown handled the sale and put it through in an hour, during a heavy down pour of rain accompanied by vivid flashes of lightning. The success of the sale has encouraged the Chamber of Commerce and the Farm Bureau, who promoted it, to lay plans for a much larger undertaking next year. The same auctioneers have been engaged for the sale next year, and plans are being made for 500 head.

The Aberdeen-Angus Journal

Official Publication for the American Aberdeen-Angus Breeders' Association.

For the breed all the time.
Service to the breed is our constant aim.

FRED HAHNE, Editor and Publisher.

Entered as Second-class matter October 25, 1919, at the Post Office at Webster City, Iowa, under act of March 3, 1897.

Officers of the American Aberdeen-Angus Breeders' Association

H. L. HARTLEY, Duluth, Minnesota.....President
J. F. McKENNY, King City, Missouri..Vice-President
W. H. TOMHAVE, 1 Dexter Park Avenue, Chicago, Illinois .....Secretary
D. H. McGILVRAY, 69 West Washington Street, Chicago, Illinois.....Treasurer

Executive Committee
Oakleigh Thorne, S. C. Fullerton, E. T. Davis.

Board of Directors:
H. A. Thompson, Cortland, Ind.; Phillip R. Park, Buffalo, N. Y.; E. T. Davis, Iowa City, Iowa; Victor Hoffman, Queen City, Mo.; Hobart Ames, Grand Junction, Tenn.; J. V. Arney, Des Moines, Iowa; Otto V. Battles, Yakima, Wash.; J. Garrett Tolan, Farmingdale, Ill.; W. H. Cooper, Hedrick, Iowa; Oakleigh Thorne, Pine Plains, N. Y.; Jas. B. Hollinger, Chapman, Kan.; J. F. McKenny, King City, Mo.; S. C. Fullerton, Miami, Okla.; H. L. Thornton, Aledo, Ill.; Wayland Hopley, Atlantic, Iowa.

Subscription price to all points in United States, $1.00 per year; Canada, $1.25 per year; all other foreign points $1.50 per year.

Notice—Please address all correspondence and remittances to the Aberdeen-Angus Journal, Webster City, Iowa, and not to individuals as they are many times away from the office several days at a time and your letter may wait a long while for an answer.

If you wish to change your Post Office address be sure to give the old as well as the new.

PUBLICATION DATES:
Oct. 3, 17, 31; Nov. 14, 28; Dec. 12, 26. 1933—Jan. 9, 23; Feb. 6, 20; Mar. 6, 20; April 3, 17.

WEBSTER CITY, IOWA, U. S. A., OCTOBER 17, 1932.

BIBLE READING:

The Assured Harvest. Be not deceived, God is not mocked; for whatsoever a man soweth, that shall he also reap.—Galatians 6:7.

—o—

CATTLE FEEDING SITUATION; OCTOBER FIRST, 1932:

The shipments of stocker and feeder cattle into the Corn Belt States during September were relatively small, according to the report of the U. S. Department of Agriculture. The estimated shipments of such cattle, inspected through markets, while about 4 per cent larger than the small shipments in September, 1931, were 7 per cent smaller than the 5 year average September shipments and third smallest for the month in ten years.

For the three months, July to September, inclusive, however, shipments into the Corn Belt States were about 8 per cent larger than last year and about 5 per cent larger than the 5-year average for the period. The larger total movement this year was due to the rather marked increase in shipments into the five States east of the Mississippi River where the number this year was 26 per cent larger than last year and 40 per cent above the 5-year average. The movement into the six States west of the Mississippi was about the same as the very small movement in 1931 but 10 per cent smaller than the five-year average.

The larger shipments of stocker and feeder cattle through markets for the three months' period this year than last occurred in spite of greatly reduced market supplies of cattle. The total receipts of cattle at the 7 leading middle western markets during these three months were smallest for the period in at least 16 years, being 12 per cent smaller than the small receipts of last year and 16 per cent below the five-year average.

The increased shipments of stockers and feeders this year were due to the fact that although total market receipts were smaller, most of the reduction was in cows and heifers and steer numbers were not greatly different, and that a relatively large number of heavy weight steers, which in most years would have gone for slaughter, were taken out for a short feeding period. Records from four leading markets show that shipments of feeder steers weighing 900 pounds and over during the three months, July to September, this year were larger, both in actual numbers and as a proportion of total shipments, than last year and the largest in actual numbers in six years. Compared with last year the proportion of medium and light weight steers and of cows and heifers decreased but that of calves increased.

While the shipments of feeder cattle from stock yard markets into Nebraska and Kansas have been very small this year, reports indicate that there has been a fairly heavy direct movement of feeder cattle into the principal cattle feeding sections of these states and that the supply of locally raised feeder cattle is relatively large.

Cattle that are fed in the Western States do not usually go into feed lots until late in the year and little information on cattle feeding is available early in October. In most Western States, feed supplies are much larger this year than last and some increase in cattle feeding from the relatively small volume of last year is expected. In the principal cattle feeding sections of Colorado, however, feed supplies are very short and the number fed there may be less than the small number fed last year. The number of cattle now on feed in feed lots and on ranches in California is above average for this time of year and the number fed this season is expected to be fairly large.

Reports from most States were to the effect that difficulties in financing feeding operations were tending to hold down the purchases of feeding stock. The above figures, however, do not indicate that, in general, this has been of great importance. With funds from the Regional Agricultural Corporations, which have been set up by the Reconstruction Finance Corporation, now available in most feeding areas, the matter of financing feeding operations for the balance of the year will not be a limiting factor in cattle feeding. The available supplies of feeder cattle and the relative prices of such cattle and of fat cattle will be controlling factors.

Ak-Sar-Ben Stock Show

Is Our Next Big Bet—220 Doddie Entries

The first big event for the winter season will be the 5th Annual Stock Show and Rodeo to be staged under the auspices of the Ak-Sar-Ben Stock Show, at Omaha, October 29th to November 30th. This is getting to be an exceptionally strong Aberdeen-Angus show. Word just at hand indicates that there are 220 head of Aberdeen-Angus entered in the breeding cattle division. General Superintendent Gramlich of the Live Stock section is highly pleased with the list of entries and feels that this is going to be one of the biggest Aberdeen-Angus events for the year, which undoubtedly will be the case. Last year's show was a hummer—and this one should be better. Every person in this territory should make it a point to attend the Ak-Sar-Ben this season, there to see the big Aberdeen-Angus parade in both the breeding classes and the fat bullock division. The Black Club show should be one of the season's best too. Remember this is the opening event of the early winter season. If you like the roedo—well just don't miss this one, for it is real. Aberdeen-Angus breeders should make this a get-together session. Plenty good hotels and they are close together.

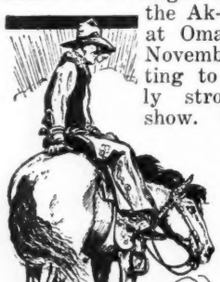

—o—

Shirleys Purchase a Pair.

Manager W. Alan McGregor of Andelot Stock Farms, Worton, Maryland writes under date of September 29th: "We have just sent off to Jos. S. Shirley & Son of Reistertown, Maryland, a pair of calves that any Aberdeen-Angus breeder in America might well be proud to own. The Messrs. Shirley own a small farm practically on the outskirts of Baltimore. Their ambition is to build up a small but very select herd of Aberdeen-Angus cattle. Starting a few years ago in a very small way they have gradually accumulated a few good ones and yesterday they selected a pair of calves just to sweeten up their herd.

"The bull calf just nine months old is a son of Quality Marshall 3d that great son of Earl Marshall whose get have won this year at the Illinois and Iowa State fairs and practically every other show where exhibited. The dam is by Blackcap Cap Marshall by Black Marshall 2nd by Earl Marshall and the grandam by Evolution E. This is a very low set, thick, masculine young bull with a beautiful head and lots of style. Built and bred as he is, he will surely grow into a real herd sire.

"The heifer calf is sired by Black Marshall 21st by Earl Marshall and out of Erica Energy 116th by Revolution 7th the International Grand Champion son of the International Grand Champion Blackcap Revolution. The grandam is by Earl Marshall, as is also the great grandam. In this sweet little heifer is packed about as much Earl Marshall blood as it is possible to get into one animal."

—o—

Makes $9.30 at Chicago.

Drehman & Ernst, Henry county, Illinois, feeders were on the Chicago market, October 3d, with a fine load of Aberdeen-Angus steers averaging 1028 pounds that sold at $9.30 per cwt. Stevens & Paul, of Bureau county, were in the next day with a mixed weight load of home grown Aberdeen-Angus—the sixteen head averaging 1034 pounds passed to the shambles at $9.25 and the light end, nine heifers and three steers averaging 715 pounds brought $8.25.

Visiting Iowa Herds.

Vocational Instructor Neil Johnston, and O. H. Steeve and his son Lester, all of Clarinda, Iowa, accompanied by P. H. Shughart, of Seaton, Illinois, spent October 1st visiting various Aberdeen-Angus herds in western and northern Iowa, including a brief stop at Ames college to inspect the calves that Herdsman Geo. Edwards is getting ready for the winter shows.

—o—

Robert Cresap Reports.

In a letter just at hand Robert Cresap, of White Heath, Illinois, writes: "I want to take this time to drop the Journal a few lines. Just got home from the show circuit. The cattle are all in good shape. Demand has been good, especially for Club calves. Have just sold a yearling bull Pride's Marshall 6th 459149 to Mr. B. S. Stone, of Hollywood, Mississippi, and a junior yearling bull calf to Mr. T. N. Casebier, of Burnt Prairie, Illinois." Robert is making a splendid showing with his herd this season and will no doubt be coming back next year stronger than ever.

—o—

Hendrix Makes Many Sales.

Rollie Hendrix, of French Lick, Indiana, reports a number of sales from his fine herd. Including six head to Jesse A. Wood, of Shoals; a cow and a bull to Elisha A. Zeiner, of Fillmore; and a bull each to R. H. Elliott, of Salem, Everett M. Hurst, of Cloverdale and Charles E. Boldt, of Milltown. The Hendrix herd is headed by Blackcap Banner 16th, bred by the Larkin Brothers at Loogootee, Indiana, and he was sired by Elatum, a son of the mighty Enlate and old Eldorene 3d, and was bred by E. S. Bishop of Wellman, Iowa. The dam is an Armstrong bred cow, Blackcap Beauty of Greenwood, sired by Blackbird Maron 2d 179692, bred by James Williams of Marcus, Iowa, and sired by Black Elgon.

—o—

The St. Louis Show.

The 5th Annual Boys and Girls Calf Club Show of the St. Louis Live Stock Exchange will be held December 7th to 9th inclusive, at the East St. Louis National Stock Yards. Cash premiums will exceed $1,700.00. There will be twenty prizes offered in the Aberdeen-Angus division ranging from $5.00 to $75.00 each. Any boy or girl between the ages of seven and twenty years irrespective of location or club affiliation may enter a steer calf in this event. The Aberdeen-Angus exhibit at previous shows has been remarkably strong and all indications are to the effect that the 1932 event will be a record breaker. Those planning to show here should get their entries made early. Address Secretary H. A. Powell, at the National Stock Yards, Illinois.

—o—

Changed His Mind.

Hugh Sanford, of Mocksville, North Carolina, has a good herd of Aberdeen-Angus cattle as well as a fine dairy herd. The blacks have been for sale until of late it seems that Hugh has had a change of heart. His travels throughout the cotton belt seems to have revealed the fact that there is a tremendous over-supply of milk in that section of the country and that there is a rapid turning from the use of dairy to the use of beef bulls on both dairy and native herds of breeding cows. Mr. Sanford believes that now is an ideal time to interest both dairy and cotton farmers in Aberdeen-Angus cattle. Most assuredly we must agree that never was there a greater opportunity for these men to get into the beef cattle breeding business at a less price. Such opportunities come but once in an average life time. With Mr. Sanford we would say to these good people that now is the time to procure beef bulls and likewise the time to lay in a few breeding cows for the purpose of establishing small breeding plants.

—o—

Well Bred Cattle Show Best Returns.

Boruff Brothers of Rock Island county, Illinois, keep a herd of about 35 head of high grade Aberdeen-Angus cows and market the offspring every year as baby beeves. The calves receive a grain ration from the time they are weaned in the fall until they are ready for market the following fall, although they are not put on full feed for four or five months after weaning.

The brothers were both here Wednesday with 17 head of 997-lb. steers that sold at $8.75 and 23 head of 886-lb. heifers that brought $7.85.

"We have never kept registered cows, but we buy good pure bred bulls and the animals in our herd are practically pure breds," said Boyd Boruff. "It pays to keep well bred stock. Plain qualitied cattle will not finish out as top cattle no matter how fat they are. Then, too, I have found that well bred cattle make the most economical gains."

Glen Boruff, a cousin, was also here. He keeps a herd of about 20 Aberdeen-Angus cows. He had three head of cattle in the consignment.—Drovers Journal Sept. 23d.

Visit

INTERNATIONAL LIVE STOCK EXPOSITION

November 26th to December 3d

UNION STOCK YARDS, CHICAGO

Greatest Round-Up of Farmers and Stockmen
ever held on this Continent at this
SUPREME COURT OF THE LIVE STOCK INDUSTRY

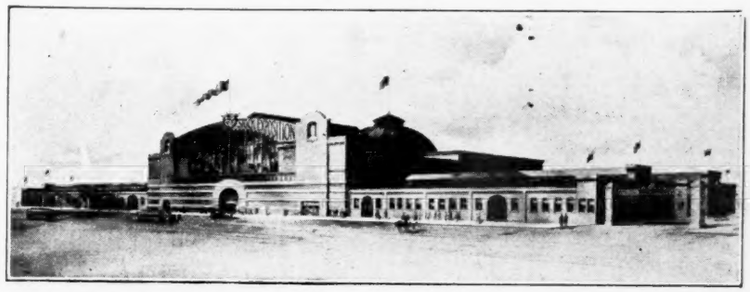

SEE the Aristocracy of the Animal Kingdom.
LEARN Economy in Production.
STUDY the Splendid Educational Exhibits.
ENJOY the Great Spectacular Features.
PROFIT by Investing in a Trip to

WORLD'S GREATEST LIVESTOCK SHOW
GRAIN AND HAY SHOW
WOOL SHOW—MEAT SHOW
BRILLIANT HORSE SHOWS
BOYS' AND GIRLS' 4-H CLUB CONGRESS

THE DAILY PURE BRED SALES INCLUDE

Aberdeen-Angus Sale

Wednesday, Nov. 30th, 1:00 P. M.

Ask Railroad Agent About Reduced Fares

A Season of Education Pleasure and A TRIP TO CHICAGO

Our Booster Club

Every herd in America should be represented in this department. A six line (½ inch) advertisement costs but $19.50 for six months period and copy may be changed each issue if desired. Whether you have anything to sell or not—start your advertisement that folks may learn to know your herd better.

COLORADO

Blackmere 48th and Bandolier's Blackcap

Assisted by Blackbird Speculator, all show bulls are chief sires in service—Herds maintained at Merino and Berthoud, (under supervision of Wyatt Smith.)

DR. W. B. LUTES, MERINO, COLO.

ILLINOIS

Shadeland Angus

Herd Sires:—Blackcapmere 38th 409801, Blackcap Marshall F. 10th 445797. A real Baby Beef Producing Herd—accredited. High class bull calves for sale.

H. L. THORNTON, MILLERSBURG, ILLINOIS

Herd Bulls

Twelve, eighteen and twenty-four months old. Elbas, McHenry Blackcaps, Enchantress and Elsa Ericas, Blue Ribbon Blackbirds and Prides. Close descendants of Black Woodlawn, Earl Marshall, Blackcap Bertram, Eileenmere 15th, Blackcap Poe and Enlate. Outstanding individuals. Well mannered. Priced very reasonable. Accredited.

DYSON & RODEWALD, RUSHVILLE, ILLINOIS

Real Bargains

Ready to wean sons of Blackcapper Harrison 24th he by the breeds greatest bull Blackcap Revolution. These calves have for dams Antelope, McHenry Blackcap and Erica cows tracing to the breeds best bulls. Reg. Shropshire 1932 lambs by Imp. Ram $8. Reg. Duroc pigs $8. Satisfaction guaranteed.

E. E. IRWIN, SALEM, ILLINOIS

IOWA

Baden's Egret by Baden Marshall

Since the death of Baden Marshall we have advanced Baden's Egret, one of his greatest sons to the head of our herd.

Chas. W. Shipton & Sons, Green Mountain, Iowa

Offering Elba and Blackcap

Bull calves and a few choice females by Blackcap Revolution K. 414343—a double bred Blackcap son of Blackcap Revolution. See them.

HAROLD B. BROWN. GRUNDY CENTER. IOWA

Now Offering

I am now offering three high class nine months old bull calves by the great sire Prizemere 11th. Fit for anyone to look at.

M. B. WALKER, MAQUOKETA, IOWA

MINNESOTA

Carload

of well bred cows and heifers. Earl Marshall breeding. Eight Blue Ribbon Blackbirds, 4 Blackcaps, 9 of the select Elba Erica tribe.

M. L. SNYDER, MADELIA, MINN.

MISSOURI

Bonny Ridge Herd

For Sale: Cows and heifers by Prizemere 127th by Prizemere 32d; Barbarian of Rosemere 2d by Oakville Quiet Lad; Chief of Denison.

L. V. DICKINSON & SON, BOGARD, MO.

Woodcrest Farm Angus

Offering 12 well bred 2 yr. old bred heifers Blackcaps, Ericas, Blackbirds by Black Marshall of Sunbeam, double grandson of Earl Marshall. Also 3 well bred Blackcap and Erica yearling bulls.

KAHN BROTHERS SEDALIA, MISSOURI

3 Extra Good March Ylg. Bulls

Weighing around 1100 pounds priced within range of all; two Blackbirds and one Erica. Come see them and take your choice or write for particulars.

W. A. HOLT, SAVANNAH, MISSOURI

NEBRASKA

Barbarize 405962

Heads my herd. A son of Prizon 405961 who is a grandson of Earl Marshall and Prizemere. Dam—Barbara Mc. 36th by Earl Marshall.

ED. DAVIS, JR., BARTLEY, NEBRASKA

150 Choice Feeder Calves—For Sale

Also 100 or more registered and high-grade bred cows and bulls.

Mrs. Mary K. Keenan & Sons, Dalton, Neb.

NEW YORK

For Sale

Any number up to a small carload of females with suitable bulls to mate. Herd accredited since 1921. Will be pleased to know your needs.

FRANK S. HAYDEN, WYOMING, NEW YORK

Briarcliff Farms, Inc.

A splendid selection of
YOUNG BULLS AND HEIFERS
of most Desirable Breeding

PINE PLAINS (Dutchess County) NEW YORK

NORTH CAROLINA

Sunny Home Farm

Idolmere of French Broad sired by Perinthian and out of a full sister to Idolmere heads our herd of choicely bred females. Choice bull calves for sale.

GAYLORD H. FRENCH, DRAPER, N. C.

OREGON

Dea Aberdeen-Angus

For Sale—A number of young bulls of excellent breeding, reasonably priced and ready for light service. Address—Rock Creek Ranch.

D. E. ALEXANDER, KLAMATH FALLS, OREGON

SOUTH DAKOTA

For Sale—Woodland Enpeer 4th

Calved June 26, 1931. Sire—Blackbird Enpeer 423000. Dam—Queen Ella 7th 338688, a granddaughter of Glenfoil Thick Set 2d 88142.

WILBUR C. ODLAND, HURLEY, SOUTH DAKOTA

OHIO

Elmwood Herd

Eight young bulls of Earl Marshall breeding, 8 to 12 months old, some show prospects among them, also a number of heifer calves of same age and breeding. One good September 1931 steer calf suitable for boys and girls club work. Accredited herd.

E. G. LITTLE. DRESDEN, OHIO

Expanding in Georgia.

H. M. Morris, county agent at Clayton, Georgia, writes to Secretary Tomhave's office: "In this county you have one member with a small herd of fine pure bred Aberdeen-Angus cattle. Recently I helped him place two of his fine bull calves in this county. We hope to put more in this county. We are planning a fair for October 13th to 15th and will have more Aberdeen-Angus on exhibition than any other breed. Your breeder here is C. H. Blalock."

PERTH.

At Perth on Thursday, September 21st, Messrs. Macdonald, Fraser and Co., conducted a sale of Aberdeen-Angus cattle from three herds in Central Scotland—those belonging to Mr. F. A. Rottenburg, Lochlane, Crieff; Mr. G. A. D. MacDowell, Castle Menzies, Aberfeldy, and Mr. A. T. Reid, Auchterarder House. The top price of the sale was 93 gs., for a four-year-old cow from Castle Menzies, a Trojan-Erica, which was bought by Mr. R. W. Honeyman. As the average prices show the sale was of a thoroughly healthy and encouraging character, and values all round were gratifying. A summary of the sale is as follows:

AUCHTERARDER.

		Avg.	Total
4	Two-year-old heifers	£52 10	£210 0
5	Yearling heifers	27 6	136 10
3	Cows	37 16	113 8
12		£38 6	£459 18

LOCHLANE.

1	Two-year-old heifer	£47 5	£ 47 5
10	Yearling heifers	22 10	225 4
11	Cows	27 18	307 2
8	Bull calves	17 1	136 10
2	Heifer calves	13 13	27 6
32		£23 4	£743 8

CASTLE MENZIES.

5	Two-year-old heifers	£28 15	£143 17
4	Yearling heifers	31 2	124 8
23	Cows	38 13	889 17
9	Bull calves	27 13	248 17
8	Heifer calves	22 6	178 10
1	Bull	89 5	89 5
50		£33 9	£1674 15

—Banffshire Journal.

—o—

Lyman Miller Must Be Better.

Some time ago word came to the office to the effect that Lyman Miller of Dusky Dell Aberdeen-Angus fame, whose ranch is near Alamota, Kansas, was very ill at a hospital. Now comes these lines from his pen, indicating conclusively that his mind is again diverted from his physical ailments sufficiently to be flitting around over the great Sunflower state—incidentally alighting here and there on the glossy Black Spots—where Aberdeen-Angus are steadily pushing their way to the front.

THE LETTER "A" IN KANSAS.

"A" is the first letter in all alphabets except the Ethiopian.
It is found on either end of America.
It frequents Kansas about as often as the depression.
The entirety of the most used article "A".
It starts alpha and ends omega.
It is the beginning of Adam, Able and Abraham.
The starting point of Apes, Alligators and Antelope.
It is in apples, peaches and pears.
In giraffes, elephants and bears.
Accepted by cattle, buffalo and mares.
By badgers, baboons and hares.
It introduces action, ability and abundance.
It ends aneamia, septicaemia and malaria.
Always in calves black and fat.
Never in scrubs leggy and red.
It is claimed by both Democrats and Republicans.
Yet it ignores both Hoover and Roosevelt.
It has to do with Arithmetic and Algebra.
It was a primal part of our ancestors.
And will not be wanting in our descendants.
It is a forerunner of America's greatest citizens, Abe Lincoln and Andy Schuler.
Would John Warner ever have been John Warner Without it?
Wouldn't Ljungdahl have been worse without it?
Imagine the disfigurement of Armstrong Martin by its elimination.
Without it Workman could never have entered Paradise.
It is indispensable to every word of the "Wheatland Angus Farms".
It is in everything with E. A. Latzke and Oscar at "Cloverleaf".
It makes possible B. T. Hartnell and his "Eulaine Farms".
E. L. Barrier and "Dalebanks" Parker Parrish and Al. Schrader at "River Vale".
It is as plain as a sore thumb on Geo. McAdam.
We never write the American Aberdeen-Angus Association without it.
It abstains from ever entering evil, vice, theft, corruption, crime, murder, politics, Shorthorn or Hereford.
But boldly and emphatically proclaims Aberdeen-Angus.

Briarcliff Magician

New Herd Bull *at* Homestead Farms

On September 5th the Journal carried a news item telling of the purchase by Mr. C. F. Bancroft, of Homestead Farms, Wakefield, New Hampshire, of the promising young herd bull Briarcliff Magician 455399, and now we have the opportunity of presenting his likeness. Wakefield is located in the southern end of Carroll county, near the Maine boundary line and here it is that Mr. Bancroft is building a fine herd of Aberdeen-Angus cattle and incidentally developing a beef market in his section that is reported as extremely interesting, exemplifying what can be done in the rural sections of New England.

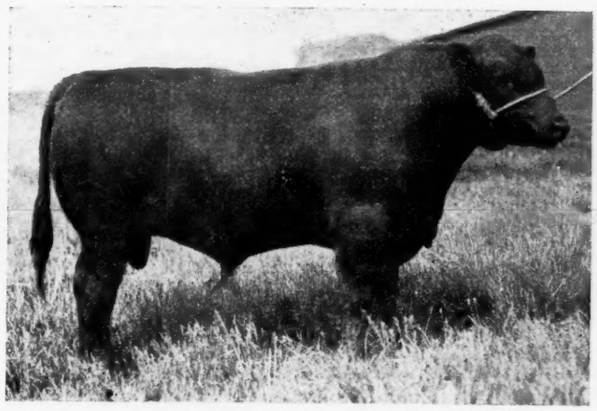

This bull, selected from the Briarcliff herd, is a son of the 1928 International grand champion bull, Revolution of Page 2d who was the second son of the International grand champion Blackcap Revolution to accomplish the International honors. He is chuck full of the best bloodlines to be had in this country and should prove a wonderful sire for Mr. Bancroft and, by the way, his calves should pave the way for further expansion of the Aberdeen-Angus breed in the New England states.

—o—

The Coming Hartley Sale.

The Hartley Stock Farm at Page, North Dakota is holding its fifth annual fall sale, at the farm at Page, on Monday, October 31st. This sale, as is usual for the Hartley sales, is drawing a lot of attention from the breeders all over America. They are offering this year probably the finest lot of cattle they have ever offered in any of their sales.

The bull offering is made up of outstanding sons of their famous herd bulls. Included are practically all the young bulls that they have been showing so successfully this year. Among them is Evaxus 23rd of Page, the summer yearling bull that has been winning this year at practically every show where he has been entered. This bull is sired by the imported bull, Evaxus of Ballindalloch, and is out of Pure Pride 3rd, she the dam of Pure Pride of Page, grand champion female at Chicago in 1930. This young bull is wonderfully developed and with his breeding is one of the most valuable bulls offered for sale in this country.

Other outstanding bulls are Evaxus 26th of Page, senior bull calf sired by Imported Evaxus of Ballindalloch, and out of Black Empress 5th. This young bull was 1st prize senior bull calf at most of the shows where he has been this year for the Hartleys. He is a very thick deep bodied bull and is a combination of the best blood lines of Scotland and America. Another senior bull calf is Enzoro 4th of Page. This bull is also by Imported Evaxus of Ballindalloch and is out of Enzora 2nd of Page. He has been successfully shown by the Hartleys this year and will be ready for Chicago.

Besides these fitted show bulls, the Hartleys are offering other fitted bulls by Revolution of Page 11th, Earl Eric Glencarnock 3rd and Evaxus of Ballindalloch, also some young bulls in moderate condition but real prospects for next year's shows or for breeding herds. Among these bulls that have not been shown but are included in the sale is Revolution of Page 24th, calved July 23, 1930. This bull is sired by the famous sire Revolution of Page 11th, and out of Eldorene 3rd, one of the most famous producing cows of the breed. She is the dam of Revolution of Page 2nd, grand champion bull at Chicago, 1928, and the sire of the grand champion steer at Chicago, 1931. Another son of Eldorene 3rd included in the sale as a special feature is Bandolier 3rd of Page, calved September 3, 1931. This bull is sired by Blackcap Bandolier 2nd, the famous sire of Iowa. This bull the Hartleys leased two years ago to mate with some of their greatest producing cows, and this is one of the resulting calves. These two young sons of Eldorene 3rd should be a real feature at this sale. In all twenty young bulls are offered in this sale, all representing the finest breeding money can buy. Several outstanding bulls, coming two years old will no doubt interest buyers or breeders who need a good bull for heavy service now.

Among the females the Hartleys are selling this year are outstanding breeding cows with calves at foot or heavy in calf to one of their famous herd bulls. There are two Eline cows in the sale, two Blackcap Bessies, several Edellas, and other famous strains that have made the Hartley farm famous. Besides these wonderful foundation breeding cows, the Hartleys are offering the heifers they have been showing this year. These heifers like the show bulls are being fitted now for the Chicago show. Included among them is Revolution's Pride 4th, junior yearling heifer by Revolution of Page 11th. This heifer was first prize junior yearling at the North Dakota and South Dakota state fairs and is an important prospect for the Chicago show.

Another wonderfully choice heifer being offered is Erica Elna 11th of Page. This heifer is also by Revolution of Page 11th and is a summer yearling heifer. She has won at practically every show exhibited at this year and was junior champion at most of the shows. The Hartleys regard this as probably the finest heifer they have ever offered at any of their sales.

They are also selling two outstanding senior heifer calves fitted for Chicago. This offering of females is a prize one all the way through and breeders looking for some new blood for their herd or some show heifers for their show herds for next year should be sure to attend or be represented at this 1932 Hartley sale.—Contributed.

—o—

Purchases Six Cows.

James Mock, of Portageville, is reported to have recently purchased six head of breeding cows from the J. S. Morse herd near Levanna, New York. This is but one of the many new additions recently made to cow herds in New York State.

—o—

Mercer County Activities.

Hugh McWhorter, Secretary of the Mercer County Aberdeen-Angus Breeders' Association, Aledo, Illinois, writes: "The inquiry for calves has been exceptional, but has for the most part been from feeders that could not pay the premium over common feeder price that our breeders deserve to receive because of the quality of calves produced. This factor combined with the fact that Mercer County is just beginning to crib the largest corn crop ever produced has caused fewer sales. The best calves suitable for show carlots or 4-H feeding have mostly been sold. In addition to the twenty-one calves sold in our annual fair auction, seventy head have been sold to John Mommsen, Miles, Iowa, thirteen head to Iroquois County Club and five to John Lee, Letts, Iowa. In addition, about 100 head have been sold locally through our county organization. We already have over seventy-five head consigned to our next annual sale to be held in Aledo, March 16, 1933.

—o—

Kinermony-Minmore.

(Continued from page 2)

Evulsion of Ballindalloch (83903), calved Apr. 16, 1927. Sire, Evolensign of Ballindalloch 54808. R. W. Honeyman, Derculich..... 71

Her heifer calf, Evanthia of Kinermony, calved

AUCTIONEERS

N. G. Kraschel
Specializing Aberdeen-Angus Sales
Harlan, Iowa

W. H. Cooper
Aberdeen-Angus Breeder and Salesman
Hedrick, Iowa

E. E. Irwin
The Country's Livest Auctioneer with
Irwin Auction Co., Salem, Ill.

Forthcoming Auction Sales

List your sale dates here. This service is free to Aberdeen-Angus Breeders the world over.

October 21—Maryland Breeders Sale, Union Stock Yards, Baltimore, Md., K. A. Clark, Sec'y, College Park, Maryland.

October 31—Hartley Stock Farm, Page, North Dakota.

March 15—J. Garrett Tolan, Farmingdale, Illinois.

March 16—Mercer County Aberdeen-Angus Association Sale, Hugh McWhorter, Sec., Aledo, Illinois.

November 10—L. V. Dickinson & Son, Bogard, Missouri.

November 30—International Sale, Chicago Union Stock Yards, Sec. W. H. Tomhave, 1 Dexter Park Ave., Chicago, Manager.

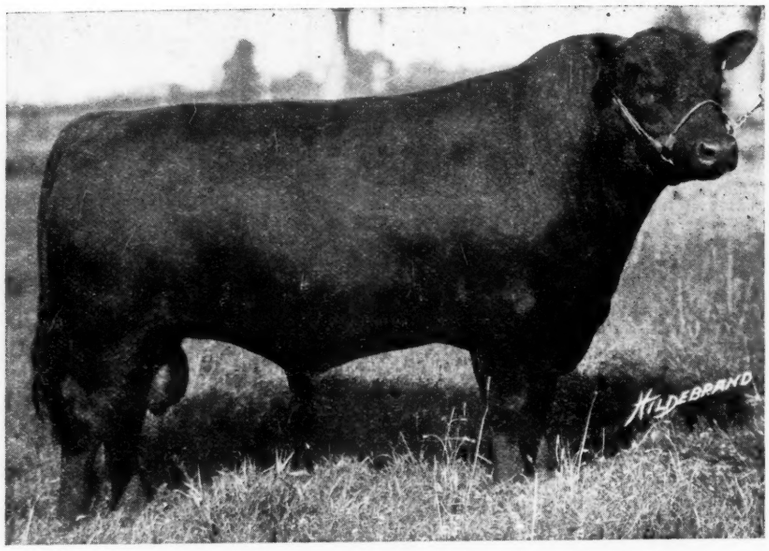

Black Lad of Sabin

His sire is imported Evaxus of Ballindalloch by the Highland champion Jorum of Ballindalloch rated as Scotland's greatest bull. Jorum is by the Highland champion Evilesco of Ballindalloch the sire of the noted Boxer of Ballindalloch and many other noted animals. animals.

His dam is Blackbird C. B. by Meraman of of Tierra Alta, the sire of Prizemere 9th and many other famous animals. He in turn is by Eraman the sire of the International Grand champion Kloman and out of imported Ernamera by Delamere, the dam of the International Grand champion Eileen Lass. Kloman is the sire of the International Grand champion Playman of Sunbeam.

In Black Lad of Sabin we have a bull combining the Champion blood of Scotland with the Champion blood of America in a bull whose picture speaks for itself.

WE CAN NOW OFFER A LIMITED NUMBER OF FEMALES BRED TO THIS GREAT BULL

ANDELOT STOCK FARMS, Inc.

W. ALAN McGREGOR, Manager.

WORTON, MARYLAND

40 Early Calves

Ready

Any Time Now!

These are good calves from a pure bred herd that has been prominent in pure bred circles for many years. This is a lot of calves that won't be on the market long. If interested write immediately to this office.

No. 2—For Immediate Delivery

46 head richly bred Aberdeen-Angus calves in North Dakota—24 heifers —March and April.

40 Pure Bred 3 Year Old Cows

Not registered, with 20 calves at side. Extra quality, good flesh, located in Missouri. Priced for action.

Producers & Feeders Exchange

WEBSTER CITY, IOWA

Why buy

MORFORD

Neck Chains?

Why breed

Aberdeen-Angus?

MORFORD

The Chain Man

IOWA CITY, IOWA

Dec. 7, 1931. Sire, Per Contra (71665). Mr. Laidlaw, Ireland 41

Bashful of Burgie (88656), calved Dec. 13, 1927. Sire, Excellent of Ballindalloch 61733. Sir E. Findlay of Aberlour 90

Her heifer calf, Burmese Maid of Kinermony, calved Dec. 16, 1931. Sire, Gratuitous (64618). Dr. Farnan, Ireland 41

Pirelle of Kinermony (86502), calved Dec. 17, 1927. Sire, Elmar of Ballindalloch 47886. Lord Zetland 41

Her bull calf, Pirandello of Kinermony, calved Dec. 26, 1931. Sire, Gratuitous (64618). Mr. Donald, Drymen 26

Elisiana of Kinermony (86491), calved Dec. 26, 1927. Sire, Eclarion of Ballindalloch 50073. Capt. Houldsworth of Dallas 48

Pride of Florin's heifer calf, Pomona of Kinermony, calved Feb. 2, 1932. Sire, Gratuitous (64618). Lord Cochrane 33

Pretty Maid of Kinermony (86503), calved Jan. 20, 1928. Sire, Essence of Ballindalloch 56868. Capt. Reid 41

Her bull calf, Prior of Kinermony, calved Dec. 27, 1931. Sire, Esquimo (67273). Capt. Reid 26

Erabelle of Kinermony's bull calf, Exchequer of Kinermony, calved Feb. 4, 1932. Sire, Gratuitous (64618). Col. Quin, Irish F. S. 41

Eiraine of Kinermony (86489), calved Feb. 17, 1928. Sire, Eclarion of Ballindalloch 50073. Earl of Rosebery 170

Her bull calf, Eckersley of Kinermony, calved Jan. 3, 1932. Sire, Gratuitous (64618). Mr. Leggat, Yonderton 50

Egalite of Kinermony (86488), calved Feb. 27, 1928. Sire, Eclarion of Ballindalloch 50073. W. G. Macbeth of Dunira 78

Her heifer calf, Eglise of Kinermony, calved Feb. 7, 1932. Sire, Gratuitous (64618). Messrs Templeton 30

Estorelle of Kinermony (86494), calved Mar. 24, 1928. Sire, Eclarion of Ballindalloch 50073. Lord Mostyn 47

Her heifer calf, Estravai of Kinermony, calved Apr. 2, 1932. Sire, Gratuitous (64618). Messrs Templeton 22

Evesham of Kinermony (86496), calved Mar. 31, 1928. Sire, Eclarion of Ballindalloch 50073. Lord Mostyn 68

Her bull calf, Evidence of Kinermony, calved Mar. 3, 1932. Sire, Gratuitous (64618). J. Brown Killearn 58

Jansian of Kinermony (89825), calved Dec. 15, 1928. Sire, Elmar of Ballindalloch 47886. Earl of Rosebery 105

Her heifer calf, Juva of Kinermony, calved Jan. 7, 1932. Sire, Gratuitous (64618). Sir E. Findlay 90

Erlight of Kinermony (89822), calved Jan. 24, 1929. Sire, Gratuitous (64618). Lord Mostyn 48

Her heifer calf, Erlette of Kinermony, calved Apr. 24, 1932. Sire, Esquimo (67273). Messrs. Templeton 20

Pensive of Kinermony (89827), calved Jan. 29, 1929. Sire, Boxer of Ballindalloch 47409. Capt. Wolrige-Gordon, Esslemont 115

Her twin bull calf, Pesco of Kinermony, calved Apr. 19, 1932. Sire, Prince Pride of Duthil (57900). Capt. Wolrige-Gordon, Esslemont 46

Her twin bull calf, Permo of Kinermony, calved Apr. 19, 1932. Sire, Prince Pride of Duthil (57900). D. M. Allan, Ballintomb 70

Evalora of Kinermony (93017), calved Dec. 21, 1929. Sire, Buxton of Ballindalloch 56362. Lord Zetland 37

TWO YEAR OLD HEIFERS.

Elanora of Kinermony (93011), calved Dec. 23, 1929. Sire, Essence of Ballindalloch 56868. Lord Zetland 33

Euranella of Kinermony (93018), calved Jan. 4, 1930. Sire Gratuitous 64618. Mr. Glashan, Milltimber 48

Ervossina of Kinermony (93015), calved Jan. 4, 1930. Sire, Buxton of Ballindalloch 56362. F. G. Maconachie, Rosebrae 30

Janorra of Kinermony (93020), calved Jan. 11, 1930. Sire, Elmar of Ballindalloch 47886. J. D. Waddell, Clury 150

Bountiful Maid of Kinermony, calved Jan. 14, 1930. Sire, Gratuitous 64618. Lord Mostyn.. 41

Pixanna of Kinermony (93023), calved Jan. 23, 1930. Sire, Buxton of Ballindalloch 56362. Earl of Rosebery 180

Erdona of Kinermony (93014), calved Feb. 13, 1930. Sire, Elmar of Ballindalloch 47886. Sir Alex. Grant of Logie 100

Pridewell of Kinermony (93024), calved Feb. 22, 1930. Sire, Gratuitous 64618. Mr. Donald, Drymen 34

Evada of Kinermony (93016), calved Mar. 27, 1930. Sire, Packman of Kinermony 68307. W. G. Macbeth of Dunira 50

ONE YEAR OLD HEIFERS.

Ervera of Kinermony 96174, calved Dec. 15, 1930. Sire, Elmar of Ballindalloch 47886. Mr. Stewart, Succoth 19

Bonny of Kinermony (96172), calved Dec. 20, 1930. Sire, Ebelesco of Ballindalloch 63863. Lord Mostyn 43

Pridemma of Kinermony (96183), calved Dec. 25, 1930. Sire, Gratuitous (64618). W. J. Reid, Fordhouse 33

Everella of Kinermony, calved Jan. 3, 1931. Sire, Gratuitous 64618. Capt. Houldsworth of Dallas 50
Janessa of Kinermony (96180), calved Jan. 4, 1931. Sire, Elgin of Kinermony 70257. Earl of Rosebery 140
Evade of Kinermony (96175), calved Jan. 5, 1931. Sire, Gratuitous 64613. Mr. Gough.... 21
Bambina of Kinermony (96171), calved Jan. 19, 1931. Sire, Elgin of Kinermony 70257. Sir Edmond Findlay 210
Proudflower of Kinermony (96184), calved Jan. 26, 1931. Sire, Gratuitous (64618). Lord Mostyn 31
Evril of Kinermony (96179), calved Feb. 3, 1931. Sire, Gratuitous (64618). Sir A. Grant of Logie 65
Evening Bell of Kinermony (96177), calved Mar. 2, 1931. Sire, Buxton of Ballindalloch 56362. F. G. Maconachie, Rosebrae 18
June Rose of Kinermony (96181), calved Mar. 24, 1931. Sire, Buxton of Ballindalloch 56362. Sir E. Findaly 105

BULLS.

Gratuitous (64618), calved Dec. 3, 1926. Sire, Boxer of Ballindalloch 47409. W. G. Macbeth of Dunira 340
Esquimo (67273), calved Dec. 13, 1927. Sire, Boxer of Ballindalloch 47409. Mr. Colder, Orkney 76
Romanticus of Ballindalloch (75471), calved Mar. 21, 1930. Sire, Behemoth of Ballindalloch 63285. Mr. Davidson, Boghead, Kintore..... 38
Elleman of Ballindalloch (76959), calved Mar. 18, 1931. Sire, Ellerman of Kinermony 70265. Dr. Farnan 150

MINMORE.

Pudica Pride (67944), calved Mar. 15, 1920. Sire, Prince of Pyrola 40326. J. Brown, Killearn 32
Her bull calf, calved Mar. 18, 1932. Sire, Gymnast (67676). Mr. Pirie, Kilcoy..... 36
Eileen of Curragh (69659), calved Dec. 24, 1920. Sire, Ephebus of Ballindalloch 34412. Mr. Grant Balvean..... 20
Her bull calf, calved Mar. 6, 1932. Sire, Elmirador (70724). Mr. Duff, Thainstone..... 19
Evening Ermine of Ballindalloch (74157), calved Dec. 29, 1922. Sire, Evilesco of Ballindalloch 37812. Mr. McIver, Auchnachloich..... 30
Her bull calf, calved Mar. 8, 1932. Sire, Elmirador (70724). Mr. Grant, Tullochgorum.... 30
Minmore Eileen (74256), calved Mar. 18, 1923. Sire, Just Eric of Harviestoun 38113. Messrs. Templeton 32
Her heifer calf, calved Dec. 2, 1931. Sire, Gymnast (67676). Baroness Burton..... 28
Minmore Beauty (74255), calved Mar. 24, 1923. Sire, Legion of Curragh 33437. Mr. Brant, Beananich 22
Her heifer calf, calved Jan. 16, 1932. Sire, Gymnast (67676). Mr. Laidlaw, Ireland..... 16
Belima 3d of Ballintomb (75632), calved Dec. 14, 1923. Sire, Evendale of Bleaton 48139. Mr. Stephen, Conglass..... 39
Her bull calf, calved Jan. 30, 1932. Sire, Gymnast (67676). Mr. Anderson, Fettercairn..... 21
Eliana (76485), calved Mar. 5, 1924. Sire, Evendor of Ballindalloch 52641. Mr. Grant Tullochgorum 36
Her bull calf, calved Dec. 20, 1931. Sire, Gymnast (67676). Mr. Innes, Brunstone..... 37
Minmore Bella (78735), calved Jan. 11, 1925. Sire, Evendor of Ballindalloch 52641. Dr. Farnan, Ireland 60
Her heifer calf, calved Jan. 21, 1932. Sire, Gymnast (67676). Col. Campbell, Kincraig.... 41
Witchknot (77991), calved Jan. 28, 1925. Sire, Watchman of Ballindalloch 37101. Baroness Burton 40
Jocelyn (81225), calved Jan. 2, 1926. Sire, Glenavon of Ballindalloch 57138. Capt. Atkinson 80
Her bull calf, calved Feb. 20, 1932. Sire, Gymnast (67676). Mr. Grant Tullochgorum 36
Blue Ribbon Matron (81224), calved Feb. 6, 1926. Sire, Glenavon of Ballindalloch 57138. I. Bryce Duncan, Newlands..... 50
Her heifer calf, calved Jan. 16, 1932. Sire, Gymnast (67676). J. Brown, Westerton..... 17
Royal Princess (84003), calved Jan. 15, 1927. Sire, Glenavon of Ballindalloch 57138. A. D. Grant, Dalvey 44
Punctual Pride (90387), calved Jan. 4, 1929. Sire, Glenavon of Ballindalloch 57138. Sir E. Findlay 55
Minmore Butterfly (90384), calved Jan. 13, 1929. Sire, Glenavon of Ballindalloch 57138. Mr. Turnbull, Haliburton 36
Her heifer calf, calved Jan. 23, 1932. Sire, Elmirador (70274). Mr. Laidlaw..... 17

2 YEAR OLD HEIFERS.

Blue Ribbon Meg (93637), calved Dec. 22, 1929. Sire, Padorum 59975. Sir E. Findlay..... 72
Her heifer calf, calved Mar. 8, 1932. Sire, Euxidor 2d (73867). Sir E. Findlay..... 48
Evening Star of Minmore (93640), calved Jan. 19, 1930. Sire, Gymnast 67676. A. T. Reid, Auchterarder 51
Her heifer calf, calved Feb. 17, 1932. Sire, Euxidor 2d (73867). Baroness Burton..... 20

Now Offering

Young Bulls and Heifers

RICH in the blood of EARL MARSHALL, generally recognized as the KING of ALL SIRES, and his International Grand Champion son, BLACKCAP REVOLUTION. Ex MARSHALL outstanding breeding son of the old bull and REVOLUTION 100th, International Grand Champion; Revolution 7th International Grand Champion; REVOLUTION 50th winner of many State Fair Grand Championships; and REVOLUTION 81st another Champion, all sons of BLACKCAP REVOLUTION are in service. The youngsters being offered carry much of the blood lines that made the Eschers and McHenrys famous. The best of families represented and the individuality is all that can be expected from such breeding. Excellent foundation material and real herd bull prospects that are worth looking after. Come see them. Farm on gravel, 1½ miles from the city.

ACCREDITED HERD NO. 328249

Strathmore Farms, Webster City, Iowa

HOME OF THE "MARSHALLS" AND THE "REVOLUTIONS"

SLICE 160 BUSHELS OF EAR CORN ON GALLON OF GASOLINE

Above record made by C. A. Postma, Prairie City, Ia., with our No. 2 Slicer and Ford motor. Best feed for calves, cows, steers. Large capacity—Little power required—New low prices—Convenient terms—15 days trial. Write for Free Catalog.

BLOOM MFG. CO.
Box 5, Independence, Iowa

HAMPSHIRE RAMS

For Sale Cheap

Mt. Haggin bred rams for sale—in single lot or car lot. Special prices given where buyers will buy ten or more. These rams are Big Bone, Good Type, Lots of Size. Will also sell a few choice ewes and ewe lambs.

Write:

J. C. HOLBERT

122 N. MAPLE, AMES, IOWA

WESTON

Neck Chain & Straps

Bright coil chain with adjustable fastener which will last lifetime of the chain and with bold, distinct number plates. Straps made to order.

Write for NEW Catalog

Money saving prices on halters, brushes, blankets, clippers, hoof tools, baskets, weaners, teat dilators, instruments, tack and standard remedies. Send for your FREE copy today.

Weston Mfg. and Supply Co.
1927 Speer Blvd. Denver, Colorado

Baveno (93636), calved Feb. 10, 1930. Sire, Gymnast 67676. Capt. Atkinson 105
Gilderoy (93641), calved Apr. 11, 1930. Sire, Gymnast 67676. Dr. Farnan 51

1 YEAR OLD HEIFERS.

Befana (96761), calved Dec. 1, 1930. Sire, Gymnast 67676. Mr. Donald, Drymen..... 31
Begonia of Minmore (96760), calved Jan. 2, 1931. Sire, Gymnast 67676. Earl of Moray, Darnaway 60
Belgica (96762), calved Mar. 1, 1931. Sire, Gymnast 67676. Earl of Moray, Darnaway.... 70
Bellona of Minmore, (96763), calved Mar. 3, 1931. Sire, Gymnast 67676. Mr. Gough..... 27
Elma of Minmore (96765), calved Mar. 23, 1931. Sire, Evident of Ballindalloch 54803. Lord Mostyn 41
Betty of Minmore, calved Feb. 29, 1932. Sire, Gymnast 67676. W. J. Reid, Fordhouse..... 30

BULL.

Gymnast (67676), calved Dec. 14, 1927. Sire, Boxer of Ballindalloch 47049. Mr. Telford, Craigdhu 80

Fifth Annual Fall Sale

To be held by

The HARTLEY STOCK FARM

Page, N. Dak., Monday, October 31, 1932

20 Bulls——40 HEAD——20 Females

We will offer our finest young bulls in this sale. Bulls ready for service. Real herd headers and our best show prospects. This will be the opportunity to buy the best of our production at your own price. Sons of the famous Imported Evaxus of Ballindalloch will be a feature, also sons of Revolution of Page 11th and Earl Eric Glencarnock 3rd. These young bulls are a rare combination of new blood lines and will be most valuable as sires in any herd. There is a show prospect and a winner for practically all the younger classes.

We sell this year some of our finest young cows bred to or with calves at foot by Eventuation of Page, Grand Champion bull at Chicago, 1930, Imported Evaxus of Ballindalloch, Imported Mulben Portfolio, and Earl Eric Glencarnock 3rd. These are the kind of cows that will lay the finest foundation for a future herd, or give you the new blood lines desired. We also include many of our prize winning young show females. All our famous strains are represented; Elines, Blackcap Bessies, Edellas, Miss Burgess, etc. Buy a female bred to one of these famous bulls and raise your new sire.

Come and see this wonderful offering of cattle and write for our catalog.

HARTLEY STOCK FARM, PAGE, N. DAK.

Kenneth McGregor, Mgr. Fred Hahne, Journal Representative

HOTEL
FONTENELLE
OMAHA'S WELCOME TO THE WORLD
400 Rooms with Bath from
$2.50
100 Rooms Priced From $3 DOWN!
150 Rooms Priced From $3.50 DOWN!
Luxurious Accommodations
Popular Dining Rooms
OPERATED BY EPPLEY HOTELS COMPANY
IN OMAHA

Bonny Ridge Auction

To be held at the farm on

Thursday, Nov. 10th

At this time we will sell the surplus from our breeding plant consisting of

4 Bulls—22 Head—18 Females

OUR herd was founded in 1900 on the blood lines of such bulls as Ells, by Protine, by Baden Lad; Chief of Denison by Glenfoil Thick Set 2d, bred by W. A. McHenry; and Barbarian of Rosemere 2d, by Oakville Quiet Lad by Black Woodlawn, bred by O. V. Battles. Our present herd bulls are Prizemere 127th by Prizemere 32d, bred by Congdon & Battles; and Bonny Ridge Barbarian 3d, by Barbarian of Rosemere 2d, bred by ourselves. We have selected these cattle very closely and you will find them uniform with lots of size and quality. We take great pleasure in presenting this offering which is the natural result of our regular breeding operations. Incidentally may we call attention to the fact that this is a real working herd. In order to remain in this herd the cows must be regular producers of high class calves. They are the kind that will make good wherever they may go. Those wanting foundation material are invited to give these cattle very close inspection. Will be pleased to meet Journal readers at our farm on Thursday, Nov. 10th.

[Catalog on Application Only]

L. V. Dickinson & Son :-: Bogard, Mo.

Phone—Tina, Missouri. Fred Hahne, Journal Representative.